

Investor Browser

Version 3.17.0

Contents

INTRODUCTION TO BEST	3
1. LOGIN	5
2. MARKET WATCH	8
2.1 MARKET PICTURE (MBO / MBP)	10
2.2 QUOTE	10
2.2 TICKER.....	11
3. ORDER ENTRY DIALOG	12
3.1 BUY ORDER ENTRY.....	12
3.2 SELL ORDER ENTRY.....	13
3.3 BASKET ORDERS	15
3.4 AFTER MARKET ORDERS (AMO).....	16
3.5 SPREAD ORDERS	16
4. ORDER BOOK	17
5. SPREAD ORDER BOOK	18
6. TRADE BOOK	21
7. POSITION BOOK	22
8. LOG MESSAGE	22
9. LIMITS	23
10. HOLDINGS	25
11. T1 HOLDINGS	25
12. COLLATERAL LIST	25
13. FUND TRANSFER	26
15. ALERTS	26
16. CHANGE PASSWORD	28
17. LOGOFF	29
18. NEW FEATURES IN INVESTOR BROWSER VERSION 3.17.0	30
18.1. ORDER ENTRY WINDOW:.....	30

Introduction to BEST

BEST (BSE Electronic Smart Trader) is a complete trading solution for Members of BSE, NSE, MCX and NCDEX .The software has been developed to provide an integrated system for trading and risk management. This system has been deployed and being used in some of the leading brokerage houses in India.

BEST Investor Web

BEST Investor Web allows investors to configure their favorite securities in the Market watch. Entering orders online with **BEST Investor Web** is fast, convenient and secure mode for trading activities. User will be able to add the scrips/contract, delete the scrips/contract, view the market picture for the scrip/contract, user will be able to view contract information, view order book, view trade book, view positions, view quotes, view charts in this window. The investor can place order by entering the Exchange, Settlement Type, Security, Price and Quantity. To place Order for a particular Security investors can either select the Security by clicking in the radio button provided if the security is added in the Market watch or user can directly select scrip/contract from the Put Order window.

BEST Investor Web gives the Investor Clients of the Brokerage House the convenience of secure and real time access to news, quotes, and trading. It allows the investor to do all the things that are possible from a Trading Work Station and more. For example the investor would be able to

- Place Orders
- Modify, Cancel Orders
- View Order Book
- View Trade Book
- View Quotes
- View Intra-day Charts
- View Market Picture (MBO-MBP)
- Configure Market Watch
- View Exposure Reports
- View Back Office Reports
- View Real Time News

Product Highlights:

BEST Web offers an investor with fast, reliable service and support and an extensive product offering. For getting logged in the BEST Web client has to login with mentioning

BEST – Investor Browser

login id and password. After entering the login password client has to fulfill Two FA authentication policy. Login password is in encrypted format. All critical parts of the web site are SSL (Secure Socket Layer) enabled and all interaction is fully encrypted.

BEST browser provides 128 bit encryption methodologies for data transformation between different nodes in our middleware. This ensures the data transfer from client browser to server is in encrypted format. The Password stored in database as an encrypted format with 128 bit encryption. The algorithm used for encryption is a propriety algorithm.

1. Login

Once the user enters the trading website, he must login to perform the above-mentioned trading functions. The following details must be entered to login:

Member ID

User ID

This website is compatible with IE (8.0 and above), Firefox (27 & above), Chrome (30 & above), Opera (11 & above)

[Useful Links](#)

User Name:	The Client Name or Login Id of the Client is to be entered.
Password:	The corresponding password for the Client Name must be entered.

- a) In case the user forgets his login password, he can use the '**Forgot Password**' link.
- b) Once the appropriate login credentials are entered, the user must click on '**Sign In**' to login.

Two Factor Authentication login process:

Two Factor Authentication login process is used to verify the authentication of the valid user while Logging in. Two Factor Authentication process is implemented in two ways.

BEST – Investor Browser

- a) Question and Answer
- b) One Time Password

Steps to Implement Two Factor Authentications:

Step 1:- User has to enter the login id provided in the Box shown below.

On successful authentication of login ID the user will be able to enter the Password as shown in the below diagram.

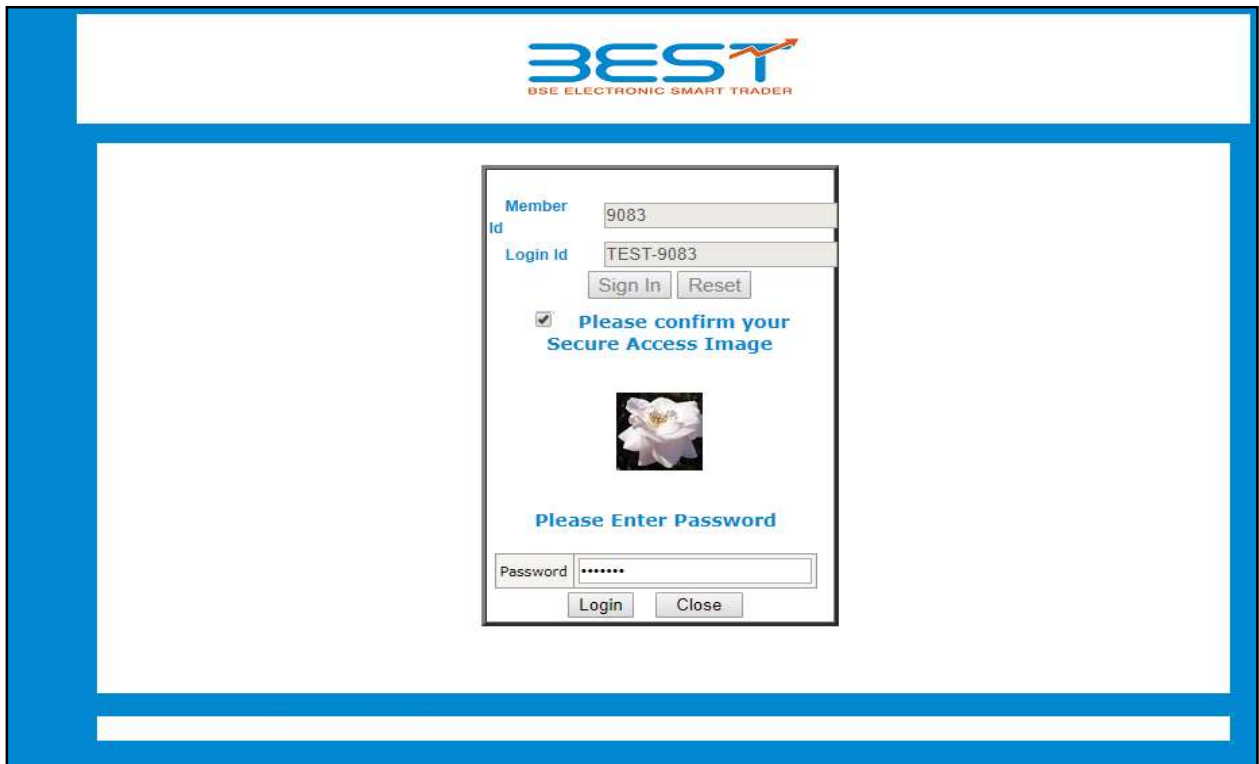

- Member Id: 9083
- Login Id: TEST-9083
- Buttons: Sign In, Reset
- Checkbox: Please confirm your Secure Access Image
- Image: A white flower image.
- Text: Please Enter Password
- Password field: Masked with asterisks (*****)
- Buttons: Login, Close

Step 2:- User needs to select image and has to enter the password and then click on login button. If user is login in for first time in system then user needs to set the image from the images and then answers the five questions out of the question asked by the system.

- Member Id: 9083
- Login Id: TEST-9083

Below these fields, there is a heading "Please answer the following questions and proceed" followed by two questions with input fields:

- Last four digits of your driving License number? (e.g. 1234, 9876, etc)
- Son's Birthplace? (e.g. Pune , Delhi, etc)

At the bottom, there is a "Submit" button.

BEST – Investor Browser

Step 3: After entering the correct answers to the questions given and on successful authentication of the above steps, the user will get logged in to his account.

Step 4: System will generate One Time Password and this will be sent via SMS on the registered mobile number or provide the random questions and answers to user. User has to answer any 5 questions and must remember the answers to these questions

Step 5:-On Successful Login, system will provide the One Time Password or answers to the questions based on user input. This would be verified by System

E.g.:- If user is answering the 5 questions on first login, the system will ask the same questions, on all consecutive logins. The user must answer the 2 questions that are asked for, among the 5 selected questions

2. Market Watch

BEST Web allows investors to configure their favorite securities in the Market watch. For accessing the Market Watch window, the user has to click on the Trade Tab → select the Market Watch option, or click on the 'Market Watch' icon on the home page. After market watch window gets opened, the user needs to click on Set MW (Market Watch) option given in the Tab of market watch window to create a new profile. In the Set Market Watch window the user needs to click on **Create MW**. The user must enter the desired market-watch name in the box provided for the same and click on **Create**. The following window will appear from where the user can select the contracts that are to be added to his market-watch.

Ex	Trading Symbol	Name	Buy Rate	Sell Rate	LTP Price	LTP Qty	%	Vol	Open	Close	High	Low	Open Int	Last Traded Date
BSE	SBIN	STATE BANK OF INDIA	0.00	0.00	0.00	0	-100.00	0	0.00	247.00	0.00	0.00	0.00	29/11/2018,00:00:00
BSE	TCS	TATA CONSULTANCY SERVICES LTD.	0.00	0.00	0.00	0	-100.00	0	0.00	2646.50	0.00	0.00	0.00	29/11/2018,00:00:00
BCD	USDINR18DEC71.0000CEW3	USDINR	0.0000	0.0000	0.0000	0	-100.0000	0	0.0000	72.7775	0.0000	0.0000	0.0000	29/11/2018,00:00:00
BCD	USDINR18DEC71.0000CEW3	USDINR	0.0000	0.00	-0.0001	0	-100.0049	0	0.0000	2.0350	0.0000	0.0000	0.0000	NA
BCO	SILVERMAR19	SILVER 999 EX-AHMEDABAD	38060.00	0.00	38060.00	1	0.00	1	38060.00	38060.00	38060.00	38060.00	137.00	29/11/2018,12:50:31
BCO	GOLDMAY19PE30100.0000	GOLD.995 EX-AHMEDABAD	0.00	0.00	-0.01	0	-100.01	0	0.00	96.50	0.00	0.00	0.00	NA
NSE	TCS-EQ	TATA CONSULTANCY SERV LT	0.00	0.00	1870.15	1	-8.46	0	2043.15	2043.00	2043.20	1839.00	0.00	NA
NSE	TATACOMM-EQ	TATA COMMUNICATIONS LTD	0.00	0.00	544.00	68773	0.28	0	0.00	542.50	544.00	544.00	0.00	NA
NFO	NIFTY18NOVFUT	NIFTY	0.00	0.00	10191.90	75	0.17	0	0.00	10174.55	0.00	0.00	0.00	NA
NFO	ACC18NOVFUT	ACC	0.00	0.00	1488.25	400	7.77	0	1485.40	1362.35	1485.40	1406.00	0.00	NA
CDS	USDINR18DEC71.0000CEW3	USDINR	0.0000	0.00	74.0000	1	0.6700	0	73.7500	73.5075	74.0000	73.7500	0.0000	NA
CDS	USDINR18DEC73CE	USDINR	0.0000	0.00	0.0000	0	-100.0000	0	0.0000	0.4375	0.0000	0.0000	0.0000	NA
NCO	SILVER19SEPFUT	SILVER19SEPFUT	0.0000	0.00	-0.0001	0	0.0000	0	0.0000	0.0000	0.0000	0.0000	0.0000	NA
NCO	GOLD19OCTFUT	GOLD19OCTFUT	0.0000	0.00	-0.0001	0	0.0000	0	0.0000	0.0000	0.0000	0.0000	0.0000	NA

The following functions can be performed in the market watch window:

Set MW (Market watch)	This option allows the user to set own Market watch as illustrated above.
Add Scrip	Allows the user to add a new contract to the Market-watch.
Delete Scrip	It allows client to delete the un required scrip from Market-watch.
Get Quote	It allows client to select the scrip and get details of that particular scrip.
MBP	It allows the user to view Market picture of the scrip.
Sec – Info	It allows the user to view Security Information of the scrip. User will be able to see all the necessary details related to the scrip.

BEST – Investor Browser

Intraday	It allows the user to view Intraday Chart for the particular scrip.
Ticker	It allows the user to view Ticker bar for the scrip added in the market watch or for a particular exchange.
Order Book	It allows the user to view all open, Complete & cancel orders are visible in the order book.
Trade Book	It allows the user to view all traded orders for the scrips/contract placed by the users.
Position	All positions are visible in the Position window
CMB Depth	It displays the combined market depth of NSE and BSE exchange which helps the user to view in which exchange scrip is available at which rate.
MBA	It displays the MBA for CDS scrips.
News	All news related to Dow Jones are available here.
Refresh	Marker Watch can be refresh from this option

In the Market watch window, the following details are provided and updated on a real time basis:

Ex	Displays the name of the Exchange-Segment
Trading Symbol	Displays the Trading Symbol for the contract.
LTPrice	Displays the Last Traded Price of the Contract.
LTQty	Displays the Last Traded Quantity of the Contract.
%	Displays the Percentage Change in price from the previous day close price.
Vol	Displays the Total Volume Traded in the contract.
Open	Displays the Open Price for the contract.
Close	Displays the Previous Close Price for the contract.
High	Displays the Days' High Price for the contract.
Low	Displays the Day's Low Price for the contract.
Open Int	Displays the Open Interest in the contract.
Spot Price	Displays the Spot Price of the contract .
Last Traded Date	Displays the Last transaction date for that contract.

2.1 Market Picture (MBO / MBP)

The Market picture displays the Market By Order and the Market by Price. The purpose of Market By Price is to enable the investor to view the Best Five Buy Rate and Sell Rates. It also gives information regarding the Total Buy Order Quantity, Total Sell Order Quantity, Weighted Average Price, Total Trade Volume, and Total Trade Value etc.

BSE MBP / MARKET PICTURE for RELIANCE INDUSTRIES LTD. at 23-Oct-2017 12:00:45
Trading Symbol : RIL

LastTradedPrice	909.90	LastTradedQty	5
% Change	-0.39	Abs. Change	-03.55
Symbol	RIL	Series	A
No of Trades	5	WeightedAvg	909.90
OpenRate	909.90	Prev.CloseRate	913.45
HighRate	909.90	LowRate	909.90
Trend	NA	Volume	5
TotalBuyQty	295	TotalSellQty	NA
Lower Circuit Limit	855.00	Higher Circuit Limit	1045.00
Open Interest	NA	Value	0.0454950 (Lacs)
52 week high	NA	52 week low	NA
Underlying LTP	NA		

BEST 5 BUY **BEST 5 SELL**

Exchange Lookup

Exchange:

Series/Settle:

Search Text:

Symbol Lookup

Scrip Name:

Symbol Name:

2.2 Quote

The “Get Quote” feature enables Investors to retrieve real-time quotes of securities. After submitting the selected security the days statistics like Open, High, Low, Last Trade Rate, Cumulative Traded Volume, percentage (%) change along with Best Buy and Best Sell rate is displayed. A refresh link has been provided to take into account the latest market information for that security.

Detailed BSE Quote on : RIL at
Last Traded Date : 23/10/2017 11:40:23

Symbol	RIL	Series	A
Buy 295@ (Rs)	909.90	Sell 0 @ (Rs)	NA
LTPPrice(Rs)	909.90	LastTradedQty	5
Previous close(Rs)	913.45	Change(Rs)	-03.55
% Change	-0.39 %	High (Rs)	909.90
Low(Rs)	909.90	Volume	5
Corporate Action	NA		

Exchange Lookup

Exchange:

Series/Settle:

Search Text:

Symbol Lookup

Scrip Name:

Symbol Name:

2.2 Ticker

The ticker window displays the prices of securities on a real time basis. The investor can customize the ticker to display only the securities in which user is interested. Once the Investor client click on the default ticker it will start displaying the latest information of the Securities at the bottom of the page. **BEST Web** allows the investor to select one of his portfolios to be the default ticker.

3. Order Entry Dialog

User will be able to place the buy orders by specifying the symbol name, quantity, price and then click on submit button.

3.1 Buy Order Entry

A Buy Order Entry is the request to place a buy order .Once the user click on this option the below mention window will appear in which the user needs to fill the parameter for placing the order.

- Exchange: Select (dropdown)
- Series: --Select-- (dropdown)
- Search Text: [] (text input)
- Product Code: --SELECT (dropdown)
- Buy / Sell: BUY (dropdown)
- Price Type: LIMIT (dropdown)
- Retention: DAY (dropdown)
- Company Name: Select CompanyName (dropdown)
- Symbol: Select Symbol/ (dropdown)
- Qty: [] (text input)
- Disc Qty: [] (text input)
- Price: [] (text input)
- Submit (button)
- Reset (button)

BUY ORDER	
AccountId	TEST-9083
Exchange	NSE
Company Name	TATA CONSULTANCY SERV LT
Symbol	TCS
Series	EQ
Buy/Sell	BUY
Order Type	LIMIT
Product Code	NRML
Quantity	100
Disc Quantity	0
Price (Rs)	1900
Trigger Price (Rs)	0
Valid Till	DAY
Valid Date	
Transaction Password	[]

At the bottom of the dialog, there are two buttons: "SUBMIT" and "CLOSE".

3.2 Sell order Entry

A Sell Order Entry is the request for placing a sell order. Once the user click on this option the below mention window will appear in which the user needs to fill the parameter for placing the order. From this window user can also get the script details, best 5 bid and sell offers which is further explained below

Nifty : 0.0 [0.0] **Click on "Refresh" button above to view latest prices

Exchange	Series	Search Text	Product Code	Buy / Sell	Price Type	Retention
NSE	EQ	>>	NRML	SELL	LIMIT	DAY
Company Name	Symbol	Qty	Disc Qty	Price		
TATA CONSULTANCY SERV LT	TCS				Submit Reset	

Activate Window
Go to Settings to activate

:-BSE - Google Chrome
https://simbest.bseindia.com/BSE/Trade/PutOrder.jsp?3...

SELL ORDER

AccountId	TEST-9083
Exchange	NSE
Company Name	TATA CONSULTANCY SERV LT
Symbol	TCS
Series	EQ
Buy/Sell	SELL
Order Type	LIMIT
Product Code	NRML
Quantity	100
Disc Quantity	0
Price (Rs)	1900
Trigger Price (Rs)	0
Valid Till	DAY
Valid Date	
Transaction Password	<input type="text"/>

BEST – Investor Browser

From this window user can also get the scrip details, best 5 bid and sell offers which is further explained below:

The user must enter the following details in the Buy Order Entry dialog:

Exchange:	The user must select the exchange as NSE to place orders for scrips or contract.
Company Name:	The user must select the company Name for which order needs to be placed.
Symbol:	The user must select the symbol or series in which user wants to place the order.
Product Code:	The user must select the product code. The following product types are applicable to NSE: <ol style="list-style-type: none">1. <u>NRML</u> – This product should be selected if the user wants to take a carry-forward position.2. <u>MIS</u> – This product should be selected if the user wants to take an intra-day position.3. <u>CNC</u> - This product is use to place the delivery product.
Buy/ Sell:	The user can select whether he wants to place a buy or a sell order.
Price Type:	The user can select whether he wants to place a Limit order or a Market order. <ol style="list-style-type: none">1. A Limit price type allows the user to specify a limit price above which a buy order cannot be executed2. A Market price type allows the user to place the order at the market price.3. A Stop Loss price Type allows to put the Trigger price along with the limit price. When the Trigger price is hit the order will go into the market with the limit price specified.
Retention:	The user must select the validity of the order as a Day order or an IOC order.
Expiry Date:	The user must select the Expiry Date for the future and option contract.
Qty:	The user must enter the quantity or units of the contract that he wishes to buy or sell.
Disc Qty:	The user must enter the disclosed quantity in percentage terms that should be disclosed in the exchange order book to other buyers or sellers.
Price:	The user must enter the limit price (in case of a limit order) at which price he wishes to buy or sell the contract.

BEST – Investor Browser

- ⤴ The user can place the order to the exchange by clicking on '**Submit**'.
- ⤴ If the user wishes to re-enter the details, he can click on '**Reset**', which will clear the existing entries and allow entering fresh details.

3.3 Basket Orders

The user can create a normal basket by adding individual orders into a basket and placing them at one go. Any combination of Order Type, Product Type, Contract Information, Quantity, and Price can be entered to create a basket. This allows the user to place orders multiple scrip or contract or with different transaction type i.e. Buy/Sell. Once the user has entered all the relevant details as mentioned above, the user can click on '**Add**' to add the scrip/contract to the basket. The user can place the basket at one go, by just clicking on '**Place**'. In case the user wishes to save the basket to a file, one can do so by clicking on '**Export**'. A dialog will appear prompting the user to save the file as .csv type by entering the file name and selecting the file location where the file needs to be saved. This is used if client wish to import the same basket again in future. The user may also load orders from a file created. The file must be of .csv or .txt type and created in the appropriate format. This is the same as the format in which the file gets saved during '**Export**'. The user simply needs to click on '**Browse**', then select the file from the file path and click on '**Open**'. The orders in the file will get automatically loaded to the basket. In case the user wants to re-enter the details for an order to be added to the basket, he may do so, by clicking on '**Reset**'. This will clear existing data and allow the user to enter fresh data.

Exchang	TradingSymb	ActId	TransType	Validity	Qty	Price	OrderType	TrigerPrice	DiscQty	LoginId	OrderMode	ProdCode
ISE	ICICIBANK-E	HANUMAN-OTP	B	DAY	1	1000	Limit	0	0	HANUMAN-OT	true	MIS

At the bottom of the window, there are buttons for 'Reset', 'Export', 'Place', 'Add', and 'Browse'. Below these buttons are input fields for 'BuyQty' (1), 'BuyVal' (1000.0), 'SellQty' (0), 'SellVal' (0.0), 'NetQty' (1), and 'NetVal' (-1000.0).

3.4 After Market Orders (AMO)

BEST allows the end users to place after market orders which will be stored at the server level. On the next trading day, the admin has to click on Place AMO orders option in Admin to send these orders to the exchange. For placing after market orders user needs to select the After Market Order (AMO) tab.

Ex	Trading Symbol	Name	Buy Rate	Sell Rate	L1 Price	LT Qty	%	Vol	Open	Close	High	Low	Open Int	Last Traded Date
BSE	SBIN	STATE BANK OF INDIA	0.00	0.00	0.00	0	-100.00	0	0.00	247.00	0.00	0.00	0.00	29/11/2018,00:00:00
BSE	TCS	TATA CONSULTANCY SERVICES LTD.	0.00	0.00	0.00	0	-100.00	0	0.00	2646.50	0.00	0.00	0.00	29/11/2018,00:00:00
BCD	USDINR18DEC71.0000CEW3	USDINR	0.0000	0.0000	0.0000	0	-100.0000	0	0.0000	72.7775	0.0000	0.0000	0.0000	29/11/2018,00:00:00
BCD	USDINR18DEC71.0000CEW3	USDINR	0.0000	0.00	-0.0001	0	-100.0049	0	0.0000	2.0350	0.0000	0.0000	0.0000	NA
BCO	SILVERMAR19	SILVER 999 EX-AHMEDABAD	38060.00	0.00	38060.00	1	0.00	1	38060.00	38060.00	38060.00	38060.00	137.00	29/11/2018,12:50:31
BCO	GOLDMAY19PE30100.0000	GOLD.995 EX-AHMEDABAD	0.00	0.00	-0.01	0	-100.01	0	0.00	96.50	0.00	0.00	0.00	NA
NSE	TCS-EQ	TATA CONSULTANCY SERV LTD	0.00	0.00	1870.15	1	-0.46	0	2043.15	2043.00	2043.20	1839.00	0.00	NA
NSE	TATACOMM-EQ	TATA COMMUNICATIONS LTD	0.00	0.00	544.00	68773	0.28	0	0.00	542.50	544.00	544.00	0.00	NA
NFO	NIFTY18NOVFUT	NIFTY	0.00	0.00	10191.90	75	0.17	0	0.00	10174.55	0.00	0.00	0.00	NA
NFO	ACC18NOVFUT	ACC	0.00	0.00	1468.25	400	7.77	0	1485.40	1362.35	1485.40	1406.00	0.00	NA
CDS	USDINR18DEC71.0000CEW3	USDINR	0.0000	0.00	74.0000	1	0.6700	0	73.7500	73.5075	74.0000	73.7500	0.0000	NA
CDS	USDINR18DEC73CE	USDINR	0.0000	0.00	0.0000	0	-100.0000	0	0.0000	0.4375	0.0000	0.0000	0.0000	NA
NCO	SILVER19SEPFUT	SILVER19SEPFUT	0.0000	0.00	-0.0001	0	0.0000	0	0.0000	0.0000	0.0000	0.0000	0.0000	NA
NCO	GOLD19OCTFUT	GOLD19OCTFUT	0.0000	0.00	-0.0001	0	0.0000	0	0.0000	0.0000	0.0000	0.0000	0.0000	NA

3.5 Spread Orders

The spread order entry window allows the user to place spread orders between two contracts in NFO. The user can long-roll or short-roll any positions, and try to achieve the desired spread in this manner. User can place orders for Spread contracts, Two Leg order and Three Leg Order from the same window.

Buy/Sell	Instrument Name	Symbol	Expiry Date	Option type	Strike Price	Qty	Price
B	FUTIDX	NIFTY	25 Oct-2			1	2
S	FUTIDX	NIFTY	25 Oct-2				
B							

Exchange: NFO | Order Type: SPREAD | Validity: DAY | Product: NRM

4. Order Book

The Order Book provides details of all the orders placed by the user. These include orders placed to the exchange, open orders or partially traded orders, traded orders (completed), rejected orders and cancelled orders. The user can also modify or cancel an Open Order from this window, by selecting the order from order book and clicking on Modify or Cancel, as the case may be.

History filters allow the Investor to search by Order Number, symbol code, Name and time Period. The Investor user can see the details of the orders using the Order History Screen. The Order book screen displays the Security Code, Name, Order Id, Transaction Type, Settlement Type, Order type, Order price, Ordered Quantity, Executed Quantity, Pending Quantity, Retention Status, along with the execution status. In order to cancel or modify a particular order the investor can select the Order from the Order history and either modify or cancel it.

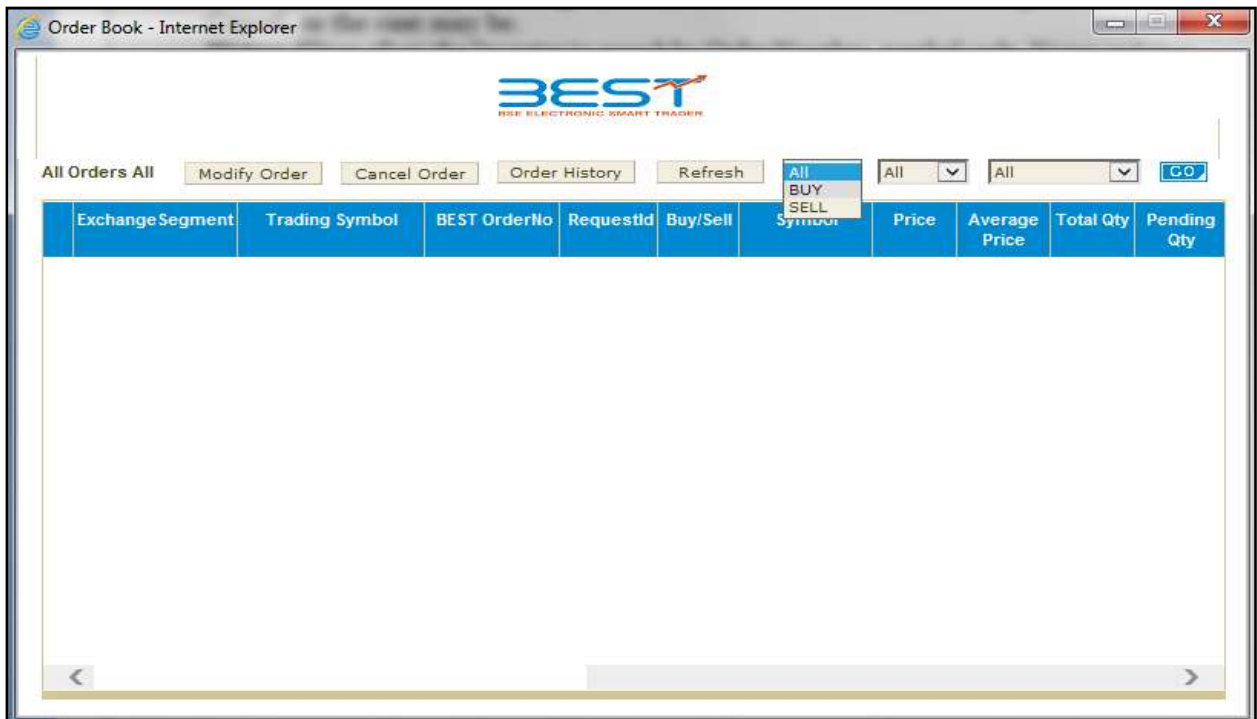

5. Spread Order Book

The Spread Order book shows all spread orders placed. The user can perform similar functions as mentioned in the Order Book section, relating to modifying, cancelling, filtering orders etc in spread order report too.

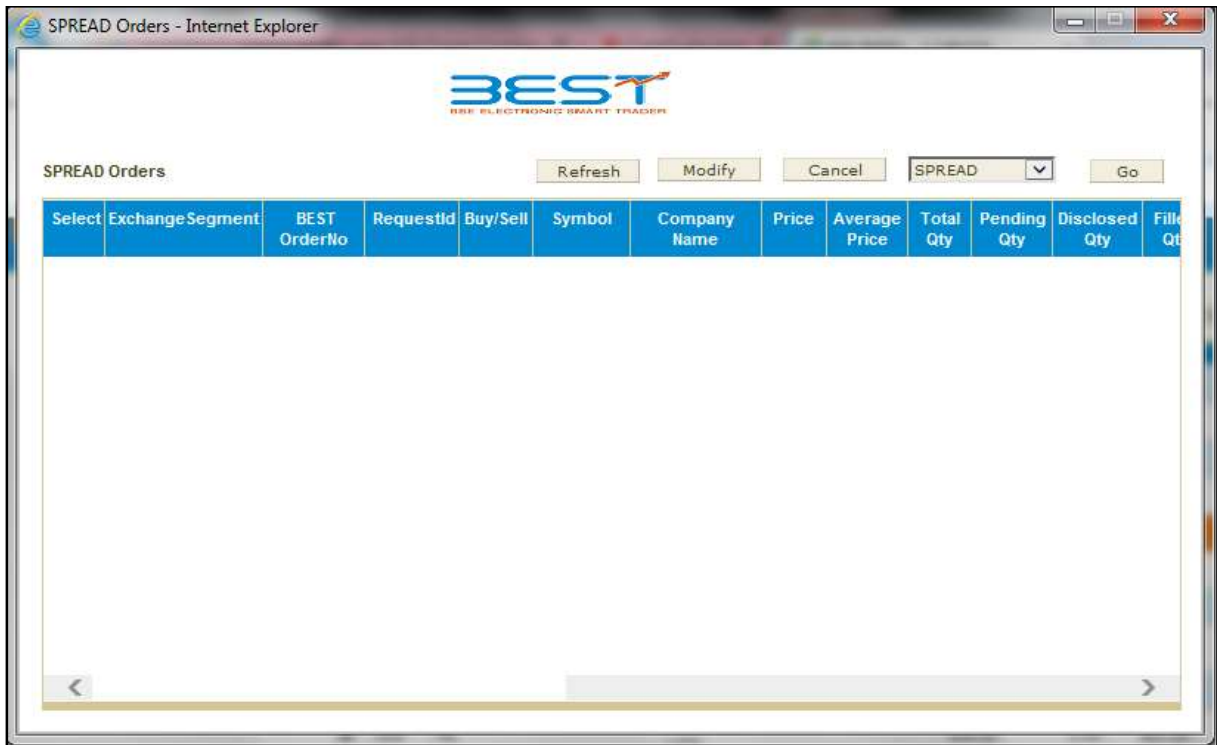

Select	This option allows the user to select the order
Exchange	This displays the exchange in which the spread order is placed
Request id	Displays the Request Id sent for each request pertaining to that order. This covers placement of new order, every modification made for that order, and cancellation of that order.
Order Type	It displays the type of the Spread Order placed in the market i.e Spread , 2L, 3L, or SP-M.
BEST Order No.	Displays the unique internal BEST Order Number generated for the order by the system.

BEST – Investor Browser

Ref Order No.	Applicable for 2L3L orders. It will display the same reference order number for 2 leg and 3 legs
Exchange Time Stamp	Displays the Date and Time of which the Exchange returns after accepting order
Buy/Sell 1L	It displays the Transaction type placed for 1 st Leg.
Symbol	Displays the contract name for which Spread order is placed.
Price	Displays the price at which the order was placed for the contract
Average Price	Displays the Average Price of the contract at which order has got executed.
Total Quantity	It displays the total order quantity for which the user has placed the order.
Pending Quantity	Displays the pending quantity which is to be executed
Filled Quantity	Displays the quantity of number of filled contract that have already been executed/ traded.
Status	Displays the status of the order to represent when the order was placed, validated by RMS, acknowledged by the exchange, modified, traded, cancelled.
Rejection Reason	Displays the order rejection if system / exchange has rejected the order
Order Entry Time	Displays the Internal BEST Time for the spread order placed for a contract.
Exchange Order No 1L	It displays the Exchange Order Number for the first Leg
Trading Symbol	It displays the Trading symbol of the contract
Expiry Date 1L	It displays the Expiry date of the contract for the 1 st leg
Validity	It displays the Validity of the spread contract placed for a particular contract.
Exchange OrderNo 2L	It displays the Exchange Order Number for the second Leg.
Qty2L	It displays the number of quantity placed for the second leg.
Price 2L	Displays the price at which the order was placed for the contract for the second Leg.
Avg Price 2L	Displays the Average Price of the contract at which order has got executed for the second leg.

BEST – Investor Browser

Trading symbol 2L	It displays the Trading symbol of the contract for the second leg.
Expiry Date 2L	It displays the Expiry date of the contract for the second leg.
Buy/Sell 2L	It displays the Transaction type placed for second Leg.
Filled Qty 2L	Displays the quantity of number of filled contract that have already been executed/ traded from the second leg.
Pending Qty	Displays the pending quantity which is to be executed from the second leg.
Exchange OrderNo 3L	It displays the Exchange Order Number for the third Leg.
Qty3L	It displays the number of quantity placed for the third leg.
Price 3L	Displays the price at which the order was placed for the contract for the third Leg.
Avg Price 3L	Displays the Average Price of the contract at which order has got executed for the third leg.
Trading symbol 3L	It displays the Trading symbol of the contract for the third leg.
Expiry Date 3L	It displays the Expiry date of the contract for the third leg.
Buy/Sell 3L	It displays the Transaction type placed for third Leg.
Filled Qty 3L	Displays the quantity of number of filled contract that have already been executed/ traded from the third leg.
Pending Qty 3L	Displays the pending quantity which is to be executed from the third leg.

6. Trade Book

The "Trade Book" displays the Investor's executed Trades for all the scrip/contract. User will be able to view the completed trades. User can filter the orders which can allow the client to sort / filter the Trades on the basis of Order Number symbol code, Name and time period. Listed information includes the Symbol Name, Trade Id, Security Code, Transaction Type (i.e. Buy/Sell), Market price, Trade Quantity, Amount, Order Id, and Order Type (i.e. Trading/Delivery). User will be able to do the Position Conversion from Intraday to Delivery and vice versa.

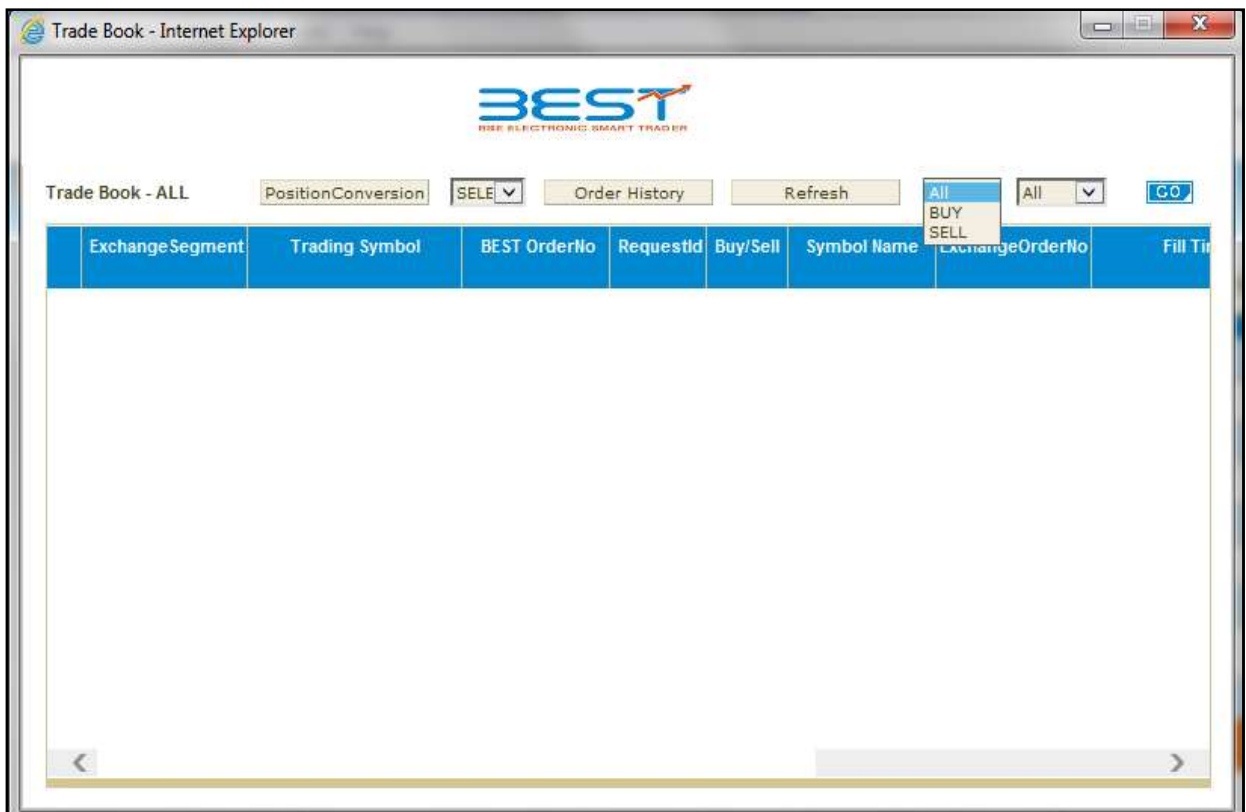

7. Position Book

The user can view the consolidated positions which can be further bifurcated as the exchange/segment as well as the contract for which the trade was made. This window also shows some vital information related to the position, like the net position, the buy qty, sell qty, buy amount, sell amount, MTM profit/loss, etc for the individual scrips / contracts. User can view day wise and net wise positions from this window.

Exchange Segment	Trading Symbol	Company Name	Buy Qty	Avg. Buy Price	Buy Amt	Sell Qty	Avg. Sell Price	Sell Amt	Net Qty	Net Amt
------------------	----------------	--------------	---------	----------------	---------	----------	-----------------	----------	---------	---------

8. Log Message

The Message Bar provides various tabs to provide all the log messages of user activity for that session. This includes Session messages that provide data for all actions performed by the user, Exchange messages, internal messages that are received using the Messaging option.

BEST – Investor Browser

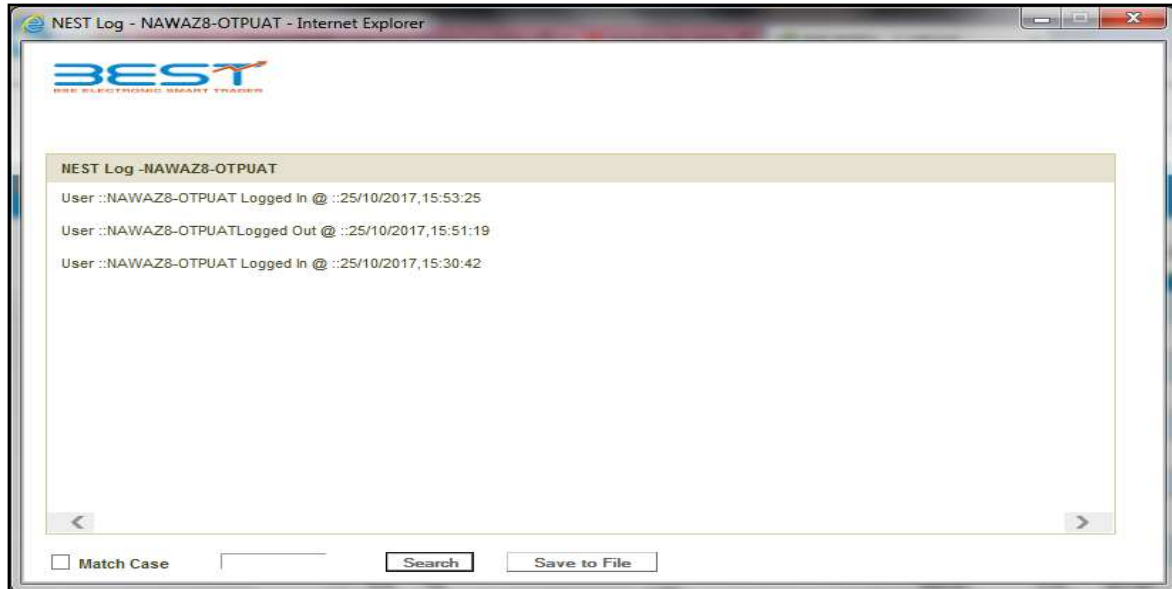

9. Limits

User will be able to view the Cash Available margin and the margin utilized for the orders and trades done. Also it will show how much margin has been blocked by the system for the position taken by the user based on the parameter set in the RMS category by the Admin user.

RMS Levels - Google Chrome

https://simbest.bseindia.com/BSE/Trade/RMSSublimits.jsp

BEST

RMS WATCH **ENTITY ID : TEST-9083**

	Levels	Cash Available	Collateral	Margin Utilized	NET Margin Available
<input checked="" type="radio"/>	ALL-ALL-ALL-ALL	99999999.00	0.00	0.00	99999999.00

BEST - Investor Browser

RMS WATCH - Google Chrome

https://simbest.bseindia.com/BSE/Trade/RMSSublimitslevel.jsp?values=--%7C--%7C--

RMS WATCH
ENTITY ID : **TEST-9083**

MARGIN AVAILABLE		MARGIN UTILISED	
Cash Margin Available	99999999.00	Turnover / Multiplier	0.00 / 1.00
Collateral Value	0.00	Gross Exposure / Multiplier	0.00 / 1.00
Direct Collateral Value	0.00	ELM	0.00
Adhoc Margin	0.00	Value In Del	0.0
Branch Adhoc	0.00	Var Margin	0.00
Pay in Amount	0.00	Span Margin	0.00
		Adhoc Scrip Margin	0.00
		Scrip Basket Margin	0.00
		Exposure Margin	0.00
		Premium Present	0.00
		Realized MTM Value	-0.00
		Unrealized MTM Value	-0.00
		Sub Total	0.00
		Pay out Amount	0.00
		IPO Amount	0.00
		MF Amount	0.00
Credit	99999999.00	Debit	0.00
NET :: 99999999.00			

10. Holdings

User will be able to view the holdings details for the scrip. It will display scrip code, series, symbol, client id, collateral type, and holding quantity, used quantity, collateral quantity, withheld holding quantity, holding update quantity, collateral update quantity, withheld collateral quantity, price, hair cut, NSE LTP, BSE LTP, Target product.

Scrip Code	Series	Symbol	Client ID	Product Code	Collateral Type	Holding Qty	Holding Update Qty	Collateral Qty	Collateral Amt	T1 Qty	Used Qty	Price	Ha
------------	--------	--------	-----------	--------------	-----------------	-------------	--------------------	----------------	----------------	--------	----------	-------	----

11. T1 Holdings

User will be able to view the details of the T1 holdings of the scrip. It will display series, symbol, client id, product code, quantity.

Scrip Code	Series	Symbol	Client ID	Product Code	Collateral Type	Holding Qty	Holding Update Qty	Collateral Qty	Collateral Amt	T1 Qty	Used Qty	Price	Ha
------------	--------	--------	-----------	--------------	-----------------	-------------	--------------------	----------------	----------------	--------	----------	-------	----

12. Collateral List

User will be able to view the lists which are added as collateral by a member. User will be able to view the exchange, series and hair cut.

13. Fund Transfer

User will be able to perform pay in and pay out request through this option. User will be able to query and see the transfer status from one particular date to another date.

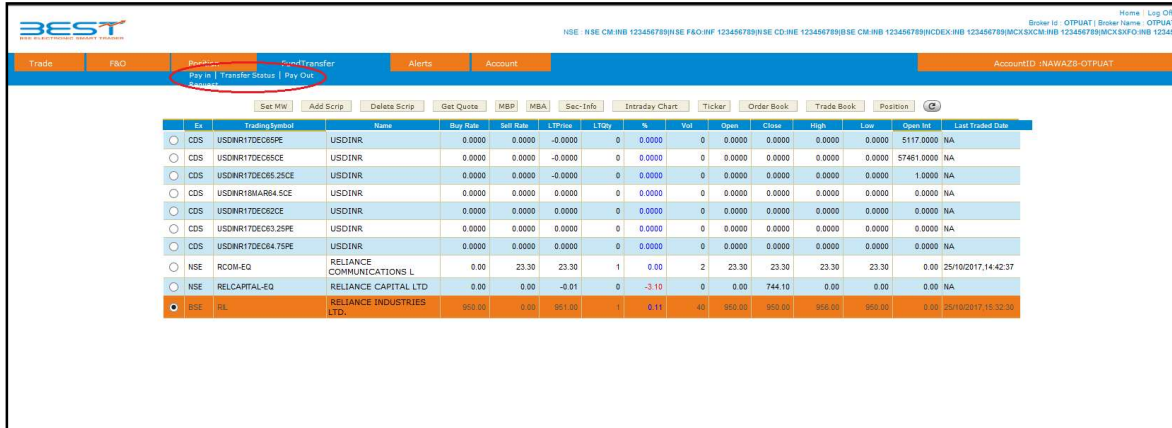

15. Alerts

With this option user can set the Alerts for the security to keep track of all securities in the market. This module will enable the investor to configure different Alerts and triggers for index and stocks based on various parameters. System will then keep track of all parameters and intimate the investor in real time when it gets triggered. The investor client can also specify where and how he would like to receive the Alerts. Whenever the parameter which is set for Alert is trigger for a scrip/ contract then user will get a pop up or mail as per the alert is set by the user.

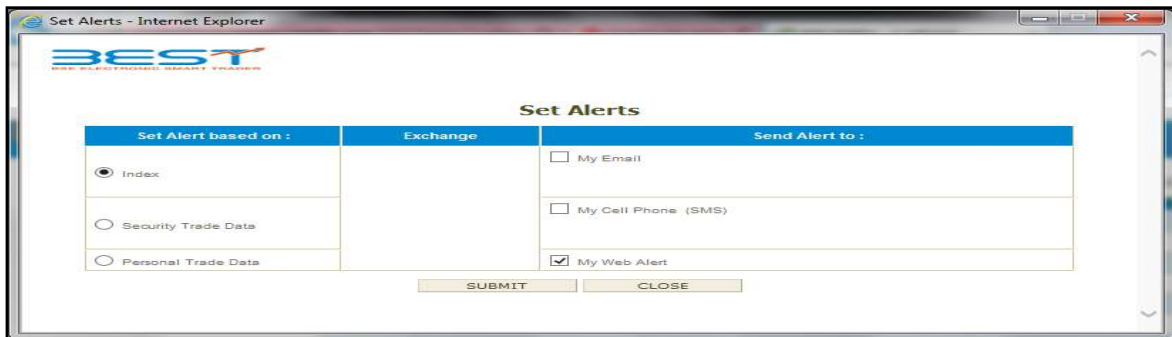

BEST - Investor Browser

Set Index Alert - Internet Explorer

BEST
BANK OF AMERICA SECURITIES

Set Index Alerts

Alert me if Index value for

is :

Select
Greater than Or Equal
Lesser than Or Equal

SUBMIT CLOSE

16. Change Password

The user can change his login password using this option. The password policy used is described below:

- For encryption of passwords, we use 128-bit encryption key with a proprietary logic, also have an option of storing it with 128-bit encryption key and AES Encryption method.
- The system requests an ID & password for logging in.
- The password is encrypted before transmission.
- The password is stored in an encrypted format in the database.
- Change of password is mandatory for the first time user.
- Change password cannot be the same as of the last 3 passwords.
- User cannot login after THREE consecutive wrong passwords & the user can only login after resetting the password. Resetting of password is done by the administrator.
- The password should be of minimum 6 characters & maximum 12 characters in length
- It must be Alpha numeric.
- The password will be checked against log-in ID. The login id & password cannot be the same.
- Space is not a valid character in the password
- Password expires automatically after 14 trading days forcing the user to choose a new password.
- Password can be changed by the users at any time as per user's will.
- Special character is allowed in password.

BEST – Investor Browser

Change Password	
User Name	TEST-9083
Old Password	<input type="password"/>
New Password	<input type="password"/>
Confirm Password	<input type="password"/>
Old Transaction Password	<input type="password"/>
New Transaction Password	<input type="password"/>
Confirm Transaction Password	<input type="password"/>

At the bottom of the form, there are two buttons: "Change" and "Close".

17. Logoff

Users can logoff from BEST Web by clicking on Logoff button.

18. New Features in Investor browser Version 3.17.0

We have introduced commodity segment for BSE and NSE Exchange in BEST Application for trading to investor browser users. The user will be able to place the order also for commodity segment in BSE and NSE exchange and view the orders/trades/position/mtm and all the other details that are required for the web user.

Ex	TradingSymbol	Name	Buy Rate	Sell Rate	LTPrice	LTQty	%	Vol	Open	Close	High	Low	Open Int	Last Traded Date
BSE	SBIN	STATE BANK OF INDIA	0.00	0.00	0.00	0	-100.00	0	0.00	247.00	0.00	0.00	0.00	29/11/2018.00:00:00
BSE	TCS	TATA CONSULTANCY SERVICES LTD.	0.00	0.00	0.00	0	-100.00	0	0.00	2646.50	0.00	0.00	0.00	29/11/2018.00:00:00
BCD	USDINR18DECFTW3	USDINR	0.0000	0.0000	0.0000	0	-100.0000	0	0.0000	72.7775	0.0000	0.0000	0.0000	29/11/2018.00:00:00
BCD	USDINR18DEC71.0000CEW3	USDINR	0.0000	0.00	-0.0001	0	-100.0049	0	0.0000	2.0350	0.0000	0.0000	0.0000	NA
BCO	SILVERMAR19	SILVER 999 EX-AHMEDABAD	0.00	0.00	38060.00	1	0.00	1	38060.00	38060.00	38060.00	38060.00	137.00	29/11/2018.12:50:31
BCO	GOLDMAY19PE30100.0000	GOLD.995 EX-AHMEDABAD	0.00	0.00	-0.01	0	-100.01	0	0.00	96.50	0.00	0.00	0.00	NA
NSE	TCS-EQ	TATA CONSULTANCY SERV LT	0.00	0.00	1870.15	1	-5.46	0	2043.15	2043.00	2043.20	1839.00	0.00	NA
NSE	TATACOMM-EQ	TATA COMMUNICATIONS LTD	0.00	0.00	544.00	68773	0.28	0	0.00	542.50	544.00	544.00	0.00	NA
INFO	NIFTY18NOVFUT	NIFTY	0.00	0.00	10191.90	75	0.17	0	0.00	10174.55	0.00	0.00	0.00	NA
INFO	ACC18NOVFUT	ACC	0.00	0.00	1468.25	400	7.77	0	1485.40	1362.35	1485.40	1406.00	0.00	NA
CDS	USDINR18DECFTW3	USDINR	0.0000	0.00	74.0000	1	0.6700	0	73.7500	73.5075	74.0000	73.7500	0.0000	NA
CDS	USDINR18DEC73CE	USDINR	0.0000	0.00	0.0000	0	-100.0000	0	0.0000	0.4375	0.0000	0.0000	0.0000	NA
NCO	SILVER19SEPFUT	SILVER19SEPFUT	0.0000	0.00	-0.0001	0	0.0000	0	0.0000	0.0000	0.0000	0.0000	0.0000	NA
NCO	GOLD19OCTFUT	GOLD19OCTFUT	0.0000	0.00	-0.0001	0	0.0000	0	0.0000	0.0000	0.0000	0.0000	0.0000	NA

18.1. Order Entry Window:

Buy Order Entry: A Buy Order Entry is the request to place a buy order. Once the user click on this option the below mention window will appear in which the user needs to fill the parameter for placing the order.

Nifty : 0.0 [0.0]

Exchange: BCO | Instr. Name: OPTFUT | Symbol: GOLD | Product Code: --SELECT | Buy / Sell: BUY | Price Type: LIMIT | Retention: DAY

ExpiryDate: 29 May, 2019 | OptionType: RE | StrikePrice: 30100.00 | Qty: 1 | Disc Qty: | Price: | Submit | Reset

Sell Order Entry: A Sell Order Entry is the request for placing a sell order. Once the user click on this option the below mention window will appear in which the user needs to fill the parameter for placing the order.

Nifty : 0.0 [0.0]

Exchange: NCO | Instr. Name: FUTBLN | Symbol: SILVER | Product Code: --SELECT | Buy / Sell: SELL | Price Type: LIMIT | Retention: DAY

ExpiryDate: 5 Sep, 2019 | OptionType: | StrikePrice: | Qty: 1 | Disc Qty: | Price: | Submit | Reset